

SITE PLAN SHOWING FLAT- 2C OF SECOND FLOOR AT SOUTH-WEST CORNER OF G+IV STORIED BUILDING OF SHIVAM REAL ESTATE & CONSTRUCTION COMPANY (PROPRIETOR : TARAK NATH SAROJ) AT MOUZA-RAMBHADRA BATI, TOUZI NO.- 223, R.S. & L.R. DAG NO.- 339, R.S. NO.- 60, R.S. KHATIAN NO.- 64, J.L. NO.-7, WARD NO.- 22, HOLDING NO.- 31 AT PURBAPALLY, P.S.-KHARDAH, UNDER PANIHATI MUNICIPALITY, DIST-24PGS(N).

AREA STATEMENT :

COVERED AREA (INCLUDING LIFT+ STAIRCASE)- 479 SFT. (M/L)
 TOTAL SUPER BUILT-UP AREA - 575 SFT. (M/L)

SECOND FLOOR PLAN
SCALE-1:100

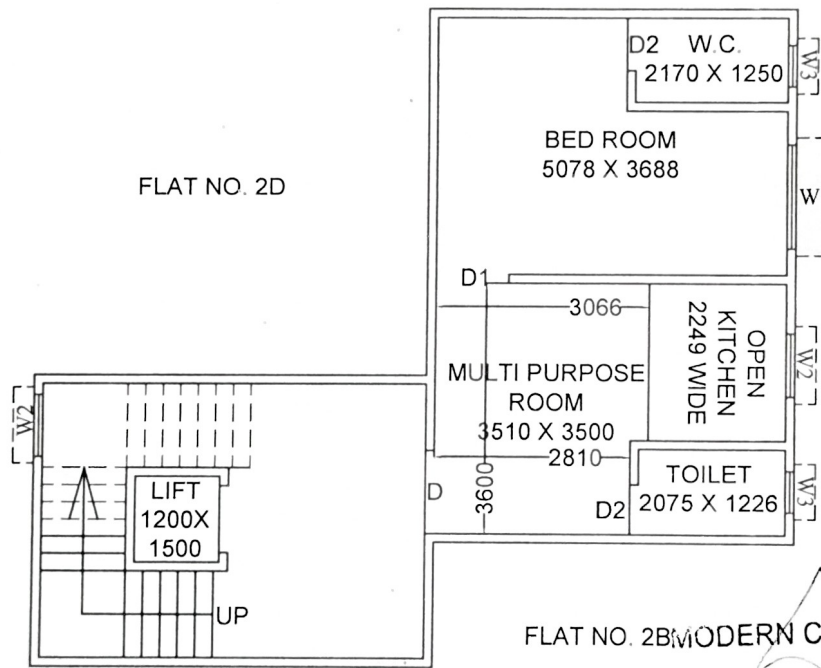

FLAT NO. 2D

FLAT NO. 2A

FLAT NO. 2B MODERN CONSULTANCY SERVICES

Sagnik Kanjilal
Sagnik Kanjilal
 (Civil Engineer, LBS - Dip. CE, B.Tech CE)
 License No.- 123700

SIGNATURE OF ENGINEER
 MODERN CONSULTANCY SERVICES
 PROPRIETOR- SAGNIK KANJILAL (B.Tech.)

SIGNATURE OF DEVELOPER / VENDOR

SIGNATURE OF PURCHASER(S)